Teryx KRX 1000 Harness Holder Installation

Years: All

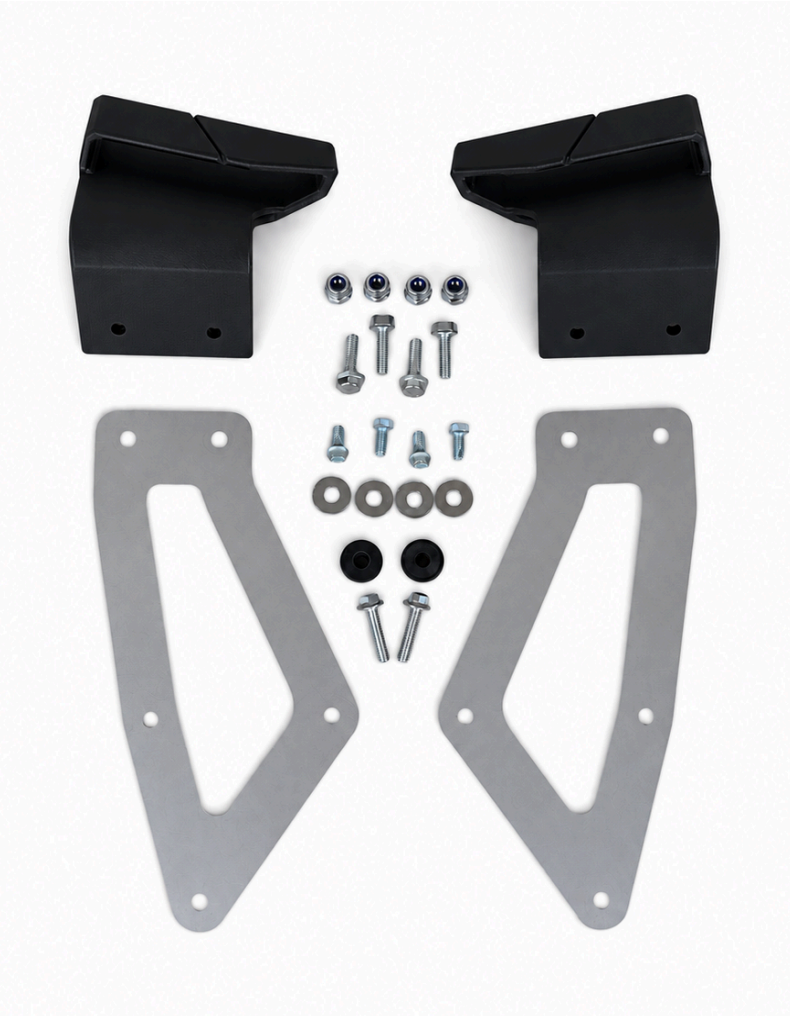

Disclaimer

By purchasing, installing, or using any product from Solex Offroad, the customer acknowledges and accepts full responsibility for any risks associated with its use. Solex Offroad and Solex Enterprises LLC are not liable for any damages, injuries, accidents, losses, or deaths that may result from the installation, use, or misuse of its products. Offroad powersports is an inherently dangerous activity that involves significant risks, including but not limited to collisions, rollovers, mechanical failures, unpredictable terrain conditions, and operator error. The purchaser assumes all risks and responsibilities associated with operating a vehicle equipped with Solex Offroad products.

All products must be installed correctly and inspected regularly to ensure proper function and safety. Installation should be performed by a qualified professional. By purchasing and using Solex Offroad products, the customer expressly waives any claims against Solex Offroad and Solex Enterprises LLC, their owners, employees, affiliates, and distributors for any liability, injury, or loss incurred. If you have any questions about product safety, installation, or usage, please contact Solex Offroad before proceeding.

Parts List (Per Seat)

(QTY 1) Left Side Harness Retainer

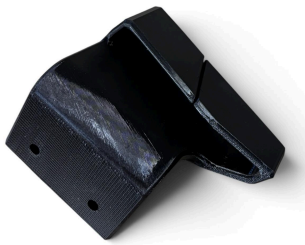

(QTY 1) Right Side Harness Retainer

(QTY 2) Left / Right Brackets

(QTY 2) Bracket / Seat Spacer

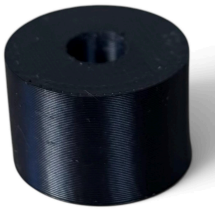

(QTY 2) M6 x 25mm Bolt

(QTY 4) M6 x 20mm Bolt & M6 Locking Flange Nut

(QTY 4) M6 Washer

(QTY 4) Self Taping Bolt

Installation Instructions

1. Place the M6 x 20 bolts through the back of the upper harness retainer and into the aluminum bracket. Secure the bolts with two M6 locking nuts, and tighten until snug. Repeat for the other side.

   Note: Do not overtighten as this can excessively compress the rubber harness retainer.

2. Remove the seat bottom by pulling up the latch (circled in blue) in the front and lifting up.

3. Remove the two front seat rail bolts circled in the image below. Then pull up the seat adjustment lever and slide the entire seat out of the rails.

4. Remove the two upper bolts in the back of the seat frame.
   Note: These have locktite on them so they may be tight during removal.

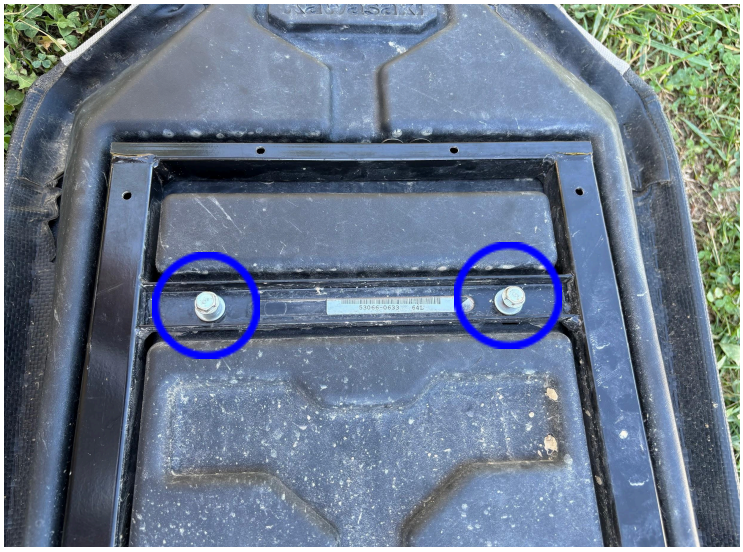

5. Place a self tapping bolt in one of the 4 unused holes on the upper seat frame (without anything else). **Slowly thread this bolt into the hole while keeping it straight and perpendicular to the seat frame**. It is recommended to use a ratchet and socket for this step. The bolt will cut its own threads into this hole. Thread the bolt until it is almost threaded all the way in. **Repeat for the remaining 3 holes.**

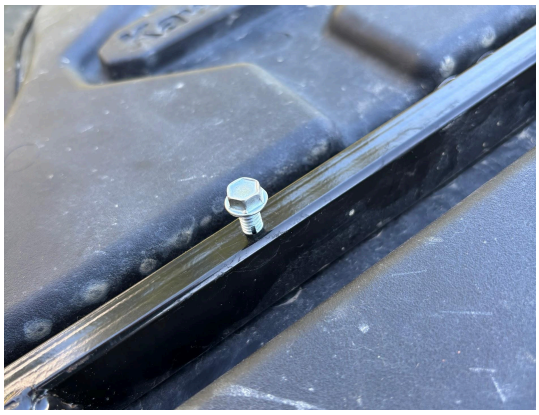

6. Remove the 4 self tapping bolts and clear all shavings from the holes. Place the 4 stainless steel washers and 2 plastic spacers on the seat as shown below (pointed to in RED).

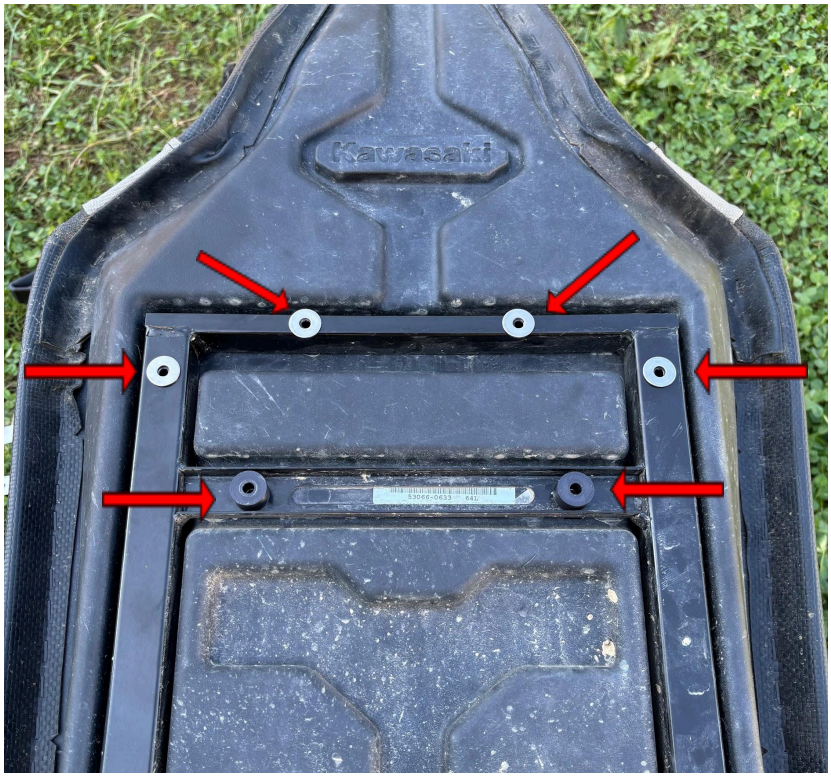

7. Install the harness brackets **on top of the washers and spacers**. Tighten all bolts until snug. Be very careful as to not overtighten and strip the 4 self tapping bolts. **DO NOT USE AN IMPACT GUN.** It's recommended to use thread locker on the fasteners.

8. Re-install the seat frame into the seat rails. Install the seat rail bolts and tighten. Lastly, reinstall the seat bottom.

9. Lastly, simply slide your harness through the slot in the top of the harness holder. Your KRX 1000 harness holders are now installed.

Check out our website for other offroad accessories for your KRX 1000:

https://www.solexoffroad.com/instructions

These instructions are not for redistribution or copy unless otherwise approved by Solex Enterprises LLC.